

Department of Engineering
Tim Bryan, P.E., PTOE, County Engineer

3137 South Liberty Street, Canton, MS 39046
Office (601) 855-5582 FAX (601) 859-5857

MEMORANDUM

June 5, 2026

To: Casey Brannon, Supervisor, District I
Trey Baxter, Supervisor, District II
Gerald Steen, Supervisor, District III
Karl Banks, Supervisor, District IV
Paul Griffin, Supervisor, District V

From: Tim Bryan, P.E., PTOE
County Engineer

Re: Comcast Utility Permit
County Road Name, Stribling Road and Eagle Cove

The Engineering Department recommends approval for Comcast to install cable television, internet, and telephone along Stribling Road from Caroline Blvd west to Eagle Cove and then north along Eagle Cove for a total distance of 4640' as shown on the attached plans.

Revised: 2/14/2019



PERMIT APPLICATION FOR THE CONSTRUCTION OR ADJUSTMENT OF A UTILITY WITHIN COUNTY ROAD RIGHT-OF-WAY

JB0002527611 / MSLCWP365-UG-MADISON CO.

Utility Information: Utility Name: COMCAST CABLE COMMUNICATIONS MANAGEMENT, LLC

Address: 5720 ASHEVILLE HWY City/State/Zip: KNOXVILLE, TN 37922

Contact Person: LINDA TAIBL Contact's Phone: 404-427-1220

Project Information:- County Road Name: STRIBLING RD, EAGLE CV

(If located within more than one road right-of-way, use Appendix 1 for additional descriptions)

Beginning Location: 32.537632,-90.142324 Ending Location: 32.540621,-90.149813

Length of Project: 4640' Section: 13 Township: 8N Range 1E

Description of Work: COMCAST INSTALL CABLE TELEVISION, INTERNET & TELEPHONE 4640'
STARTING FROM STRIBLING RD, CONTINUE ALONG AND ACROSS EAGLE CV.

PLEASE SEE PRINTS FOR EXACT LOCATIONS .CABLE AND CONDUIT.

Check Box if Appendix 1 is to be included as a part of this Application

Whereas the above stated Utility makes application to the **Madison County Board of Supervisors** for a Construction Permit. Attached hereto are drawings and plans for the construction of the above facilities located within Madison County owned public rights-of-way. Once stamped by the Madison County Engineering Department, these plans shall not be changed or altered without written approval of the County Engineer, or his representative. A copy of the approved permit and plans shall be on-site at all times during construction.

The Applicant Utility shall comply with all policies, procedures and construction practices as outlined in *A Policy for The Accommodation of Utility Facilities within the Right-of-Way of all Public County Roads* (hereinafter referred to as the "Policy"), as adopted on November 1, 2005, by the **Madison County Board of Supervisors**, and which is hereby made a part of this Application Agreement.

If facilities are to be located within the Rights-of-Way of the County-Federal or State Aid System, Applicant Utility also agrees to comply with applicable provisions of *S.O.P. No. SA II-2-8, Accommodation of Utilities on Rights-of-Way*, issued by the State Aid Engineer and dated July 1, 2005.

The Applicant Utility understands and agrees that, except as herein granted, no right, title, claim, or easement to said road right-of-way is granted by the issuance of this permit. If this Utility is listed in the general provisions of the Policy, it will be adjusted to comply with same without cost to the County, unless the variance from the Policy has been approved by the granting of the Permit pursuant to this Application.

The Applicant Utility further understands that the Utility's engineering, plant, or other personnel will be responsible for the staking and construction supervision of the work set out above and as shown on the attached plans. If work impacts traffic in any way, the appropriate traffic control shall be installed per the *Manual of Uniform Traffic Control Devices*, Latest Edition.

The Applicant Utility understands that the County Engineer, or his representative, may issue a Stop Work Order at any time if it is deemed that site conditions are not suitable for construction or if any of the requirements of this permit are not being met.

Many County Roads have variable Rights-of-Way and/or no Right-of-Way at all and are maintained under a Prescriptive Easement. It is the sole responsibility of the Applicant Utility to verify the existence and limits of public rights-of-way. If none exists, it is the

responsibility of the Applicant Utility to acquire an easement for their Facilities from the applicable property owner(s). Madison County in no way verifies the limits of Right-of-Way as shown on the permit application.

The Applicant Utility shall be responsible for all future maintenance and repair of the facilities installed under this permit. The Applicant Utility shall make future adjustments to, or relocate, the facilities located within road or highway right-of-way when required for road or highway widening or other road or highway construction at no cost to Madison County. The Applicant Utility shall relocate said utilities within sixty (60) days of notification by County by registered mail, return receipt requested, unless otherwise designated by the County Engineer. Further, any maintenance, repair, or construction shall be done in such a manner as to occasion no unreasonable interference with the normal flow and safety to traffic and at the expense of the utility company. When reasonable care has been taken to locate said utility facilities within the right-of-way, the Applicant Utility understands that any damages caused by routine maintenance and construction by County forces shall be borne by the Applicant Utility.

The Applicant Utility further agrees to indemnify and hold Madison County harmless for any and all claims, accidents, damages, liabilities and expenses occasioned wholly, or in part, by any act or omission of applicant, its agents or employees. In case County shall, without fault on its own part, be made a party to any litigation commenced by or against applicant, then applicant shall protect and hold County harmless, and shall pay all costs, expenses and reasonable attorney's fees incurred or paid by County in connection with said litigation.

All underground facilities shall be installed at a depth equal to or greater than 48" below the lowest adjacent grade.

All pipes carrying liquid shall be encased under County maintained roads.

WITNESS the signature of the Applicant this the 02 day of JUN, 2026.

By: Linda Taibl
(Applicant Signature)

Title: COMCAST COORDINATOR

Note: Applicant must be an employee of the Utility named in this application. The Madison County Board of Supervisors will not recognize a Contractor, Subcontractor, Agent, or Consulting Engineer as the Applicant. Utility Company shall be fully responsible for all work performed under this application.

I, or my authorized representative, have reviewed this application and determined that the drawing, sketches, and plans submitted by the Applicant meet the requirements of A Policy for The Accommodation of Utility Facilities within the Right-of-Way of all Public County Roads.

APPROVED
By **By Tim Bryan at 12:25 pm, Jun 09, 2026**
Tim Bryan, P.E.
County Engineer

AGREED TO AND APPROVED BY:

Madison County Board President

Date: _____

ENTERED INTO THE MINUTES OF THE BOARD OF SUPERVISORS OF MADISON COUNTY, MISSISSIPPI ON THIS

_____ DAY OF _____, 20_____.

Appendix 1

County Road Name: _____

Beginning Location: _____ Ending Location: _____

Length of Project: _____ Section: _____ Township: _____ Range: _____

Description of Work: _____

CABLE AND CONDUIT

County Road Name: _____

Beginning Location: _____ Ending Location: _____

Length of Project: _____ Section: _____ Township: _____ Range: _____

Description of Work: _____

CABLE AND CONDUIT

County Road Name: _____

Beginning Location: _____ Ending Location: _____

Length of Project: _____ Section: _____ Township: _____ Range: _____

Description of Work: _____

County Road Name: _____

Beginning Location: _____ Ending Location: _____

Length of Project: _____ Section: _____ Township: _____ Range: _____

Description of Work: _____

County Road Name: _____

Beginning Location: _____ Ending Location: _____

Length of Project: _____ Section: _____ Township: _____ Range: _____

Description of Work: _____



COMCAST COMMUNICATIONS
 LINDA TAIBL / 404-427-1220
 5720 ASHVILLE HWY KNOXVILLE TN 37922
 linda_taibl@cable.comcast.com

WORK DESCRIPTION: COMCAST TO START FROM EXISTING POLE GPS:32.537632,-90.142324, RISER DOWN AND BORE WEST 2256' ALONG STRIBLING RD.THEN BORE NORTH 2384' ALONG AND ACROSS EAGLE CV . TOTAL FOOTAGE: 4640'

VICINITY MAP

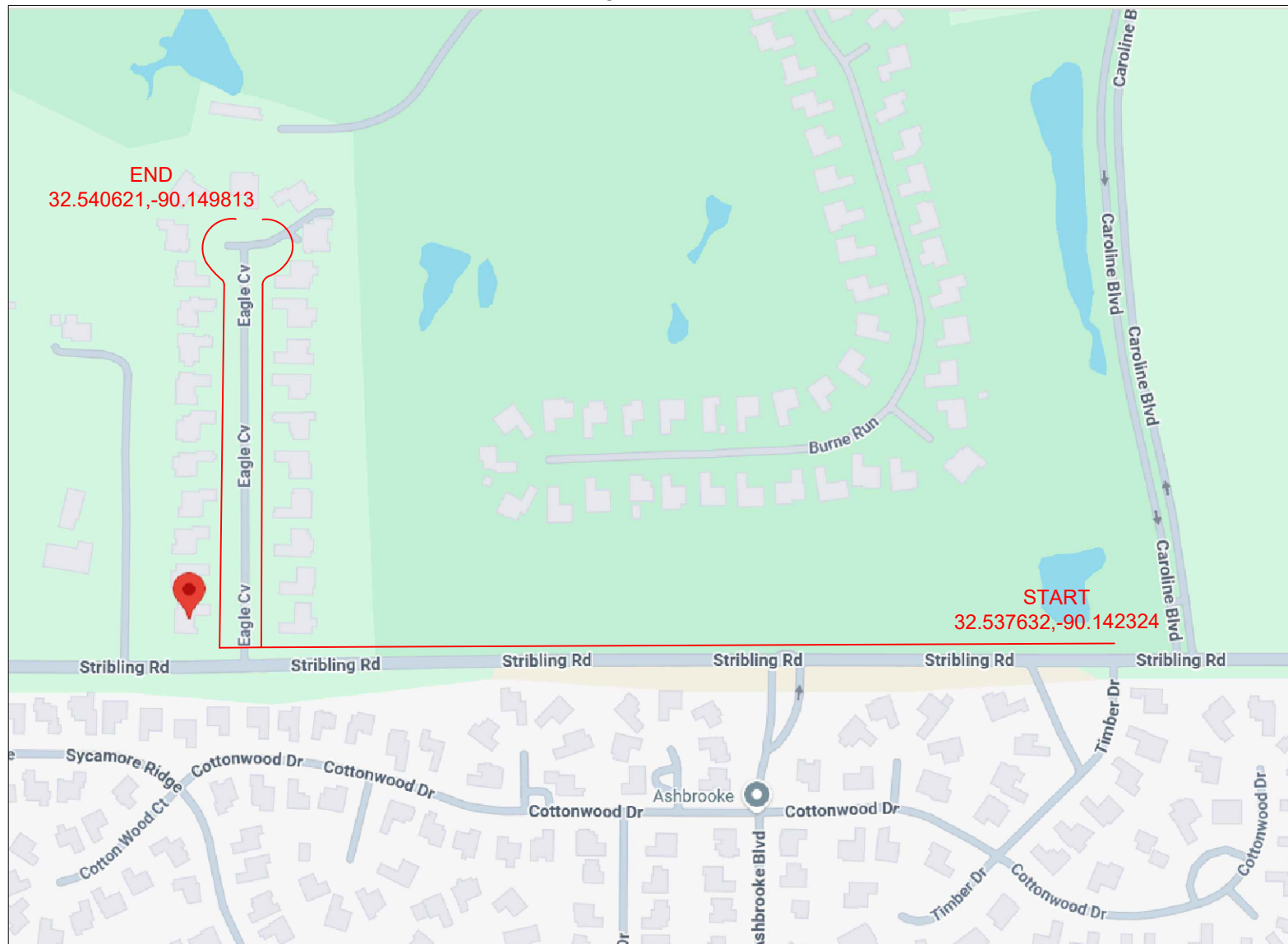

VICINITY MAP NOT TO SCALE

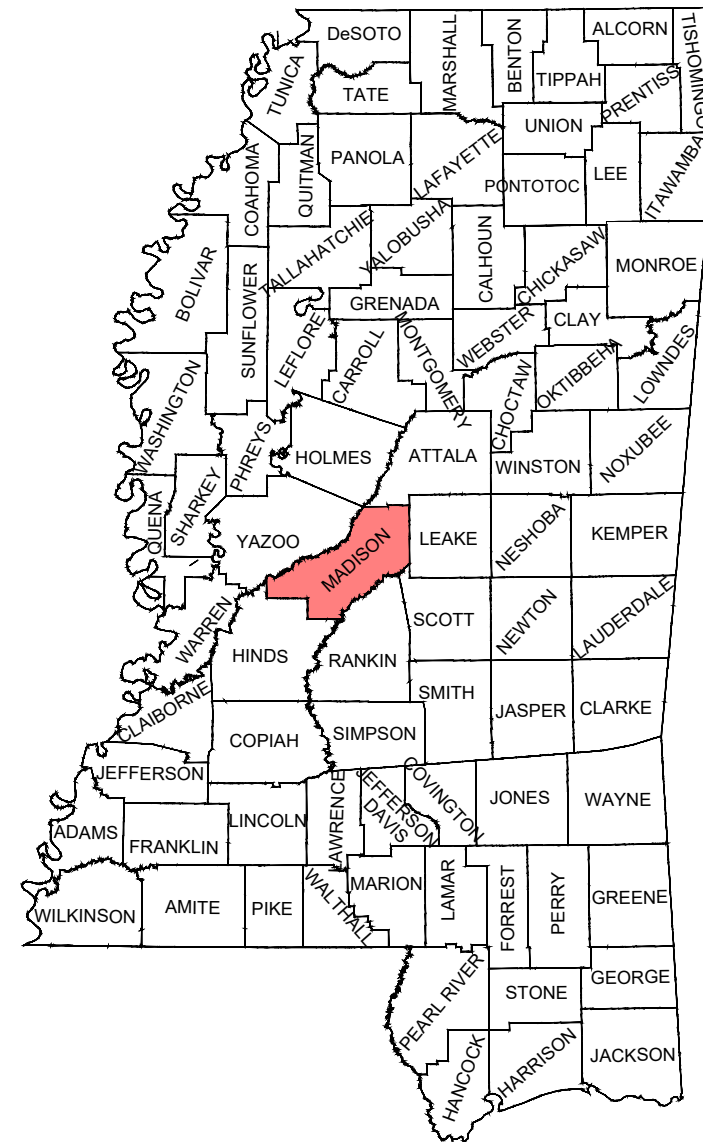

ENGINEERED BY:



ENGINEERED FOR:



LEGEND

UG	NEW UNDERGROUND
A	NEW AERIAL
A	NEW AERIAL OFF R/W
EC	EXISTING CONDUIT
UE	UTILITY EASEMENT
---	EDGE OF TRAVEL
---	SURVEY CENTERLINE
---	RIGHT OF WAY
---	DRIVEWAY
X-X	FENCE LINE
PL	PROPERTY LINE
---	SIDEWALK
---	RAILROAD
W	WATER
S	SEWER
G	GAS
SD	STORM DRAIN
T	TELECO
P	POWER
UNK	UNKNOWN UTILITY

SYMBOLS

P	NEW PEDESTAL	BRIDGE RAIL
V	NEW VAULT	NEW ANCHOR
BP	NEW BORE PIT	EXT ANCHOR
P	EXT PEDESTAL	CULVERT
V	EXT VAULT	ADA RAMP
PT	EXT TRANSFORMER	PS POWER SUPPLY
T	EXT TELCO	RR SIGNAL BOX
SD	STORM DRAIN	R ²⁵ RISER
SI	STORM INLET	G GAS MARKER
TL	TRAFFIC LIGHT	SD STORM DRAIN
⊗	EXT POWER POLE	○ FIRE HYDRANT
⊗	EXT POLE OFF R/W	
MH	EXT MANHOLE	
WV	WATER VAULT	

ABBREVIATIONS

EOT - EDGE OF TRAVEL
 R/W - RIGHT OF WAY
 S/W - SIDEWALK
 C/L - CENTERLINE
 D/W - DRIVEWAY
 STA. - STATION NUMBER



NO SCALE

SHEET TOTALS

NEW AERIAL: 0'	NEW OVERLASH: 0'
NEW BORE: 0'	PULL EXT CONDUIT: 0'
NEW PED: 0'	NEW VAULT: 0'

PROJECT TOTALS

NEW AERIAL: 0'	NEW OVERLASH: 0'
NEW BORE: 4640'	PULL EXT CONDUIT: 0'
NEW PED: 0'	NEW VAULT: 0'

JOB #: JB0002626495

PROJECT NAME
 MSCNEC101-UG-COUNTY

ADDRESS, CITY, STATE, ZIP
 101 EAGLE CV MADISON, MS 39110

COUNTY: MADISON

ENGINEERED BY:



ENGINEERED FOR:



LEGEND

UG	NEW UNDERGROUND
A	NEW AERIAL
A	NEW AERIAL OFF R/W
EC	EXISTING CONDUIT
UE	UTILITY EASEMENT
---	EDGE OF TRAVEL
---	SURVEY CENTERLINE
---	RIGHT OF WAY
---	DRIVEWAY
X-X	FENCE LINE
PL	PROPERTY LINE
---	SIDEWALK
---	RAILROAD
W	WATER
S	SEWER
G	GAS
SD	STORM DRAIN
T	TELECO
P	POWER
UNK	UNKNOWN UTILITY

SYMBOLS

[P]	NEW PEDESTAL	[BR]	BRIDGE RAIL
[V]	NEW VAULT	[AN]	NEW ANCHOR
[BP]	NEW BORE PIT	[EXAN]	EXT ANCHOR
[P]	EXT PEDESTAL	[CV]	CULVERT
[V]	EXT VAULT	[AR]	ADA RAMP
[PT]	EXT TRANSFORMER	[PS]	POWER SUPPLY
[T]	EXT TELCO	[RR]	RAILROAD SIGNAL BOX
[SD]	STORM DRAIN	[R ²⁵]	RISER
[SI]	STORM INLET	[G]	GAS MARKER
[TL]	TRAFFIC LIGHT	[SD]	STORM DRAIN
[X]	EXT POWER POLE	[FH]	FIRE HYDRANT
[X]	EXT POLE OFF R/W		
[MH]	EXT MANHOLE		
[WV]	WATER VAULT		

ABBREVIATIONS

EOT - EDGE OF TRAVEL
R/W - RIGHT OF WAY
S/W - SIDEWALK
C/L - CENTERLINE
D/W - DRIVEWAY
STA. - STATION NUMBER



NO SCALE

SHEET TOTALS

NEW AERIAL: 0'	NEW OVERLASH: 0'
NEW BORE: 0'	PULL EXT CONDUIT: 0'
NEW PED: 0'	NEW VAULT: 0'

PROJECT TOTALS

NEW AERIAL: 0'	NEW OVERLASH: 0'
NEW BORE: 4640'	PULL EXT CONDUIT: 0'
NEW PED: 0'	NEW VAULT: 0'

JOB #: JB0002626495

PROJECT NAME

MSCNEC101-UG-COUNTY

ADDRESS, CITY, STATE, ZIP
101 EAGLE CV MADISON, MS 39110

COUNTY: MADISON

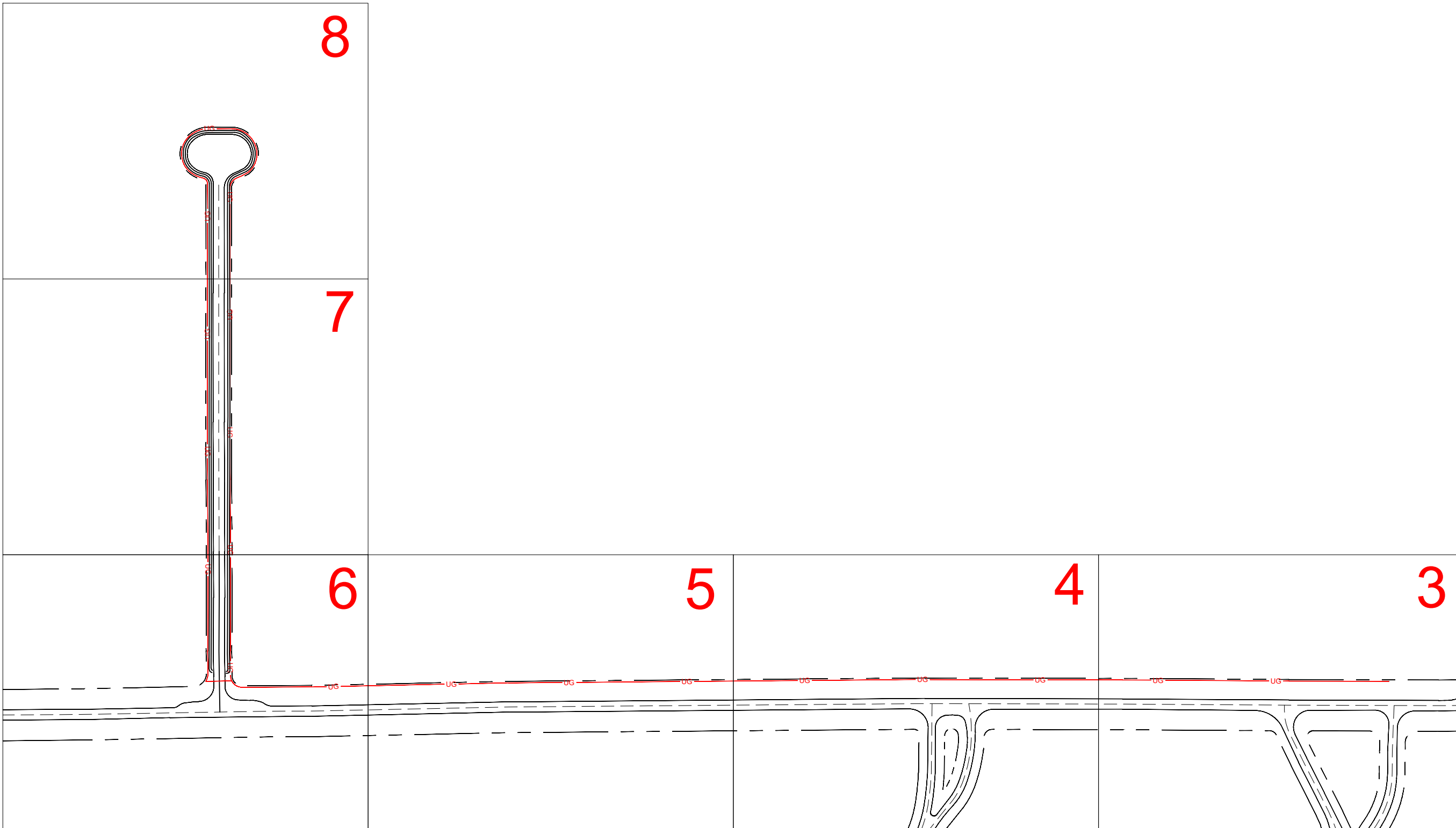

ENGINEERED BY:



ENGINEERED FOR:



NEW BORE CONSTRUCTION NOTES

- (1) 2" HDPE CONDUIT
- 3' MINIMUM DEPTH PARALLEL AT ALL POINTS
- 3' MINIMUM DEPTH ROAD CROSSINGS AT ALL POINTS
- MAINTAIN 12" SEPARATION FROM ALL EXT UTILITIES
- ALL NEW BORE TO BE IN BACK 5' OF RIGHT OF WAY
- ALL VAULTS TO BE MOUNTED FLUSH TO GROUND
- BORE PIT TO BE FILLED SAME DAY
- VAULTS TO BE FILLED SAME DAY
- ALL HOLES TO BE TAMPED AND SODDED

HYDRO EXCAVATING EQUIPMENT TO BE USED IN VERIFYING EXISTING UTILITY DEPTHS

EXT POLE
NT #1
GPS: 32.537632,-90.142324
EXISTING COMCAST/TIE POINT

NEW BORE PIT
3'X3'X3'
GPS: 32.537638,-90.142337

BORE 400'
2" HDPE CONDUIT
(.625) COAX

NEW BORE PIT
3'X3'X3'
GPS: 32.537602,-90.143642

BORE 400'
2" HDPE CONDUIT
(.625) COAX

LEGEND

UG	NEW UNDERGROUND
A	NEW AERIAL
A	NEW AERIAL OFF R/W
EC	EXISTING CONDUIT
UE	UTILITY EASEMENT
---	EDGE OF TRAVEL
---	SURVEY CENTERLINE
---	RIGHT OF WAY
---	DRIVEWAY
X-X	FENCE LINE
PL	PROPERTY LINE
---	SIDEWALK
---	RAILROAD
W	WATER
S	SEWER
G	GAS
SD	STORM DRAIN
T	TELECO
P	POWER
UNK	UNKNOWN UTILITY

SYMBOLS

P	NEW PEDESTAL	BRIDGE RAIL	
V	NEW VAULT	NEW ANCHOR	
BP	NEW BORE PIT	EXT ANCHOR	
P	EXT PEDESTAL	CULVERT	
V	EXT VAULT	ADA RAMP	
PT	EXT TRANSFORMER	PS	POWER SUPPLY
T	EXT TELCO	RR	RAILROAD SIGNAL BOX
SD	STORM DRAIN	R	RISER
TL	STORM INLET	G	GAS MARKER
TL	TRAFFIC LIGHT	SD	STORM DRAIN
⊗	EXT POWER POLE	⊙	FIRE HYDRANT
⊗	EXT POLE OFF R/W		
MH	EXT MANHOLE		
WV	WATER VAULT		

ABBREVIATIONS

EOT - EDGE OF TRAVEL
R/W - RIGHT OF WAY
S/W - SIDEWALK
C/L - CENTERLINE
D/W - DRIVEWAY
STA. - STATION NUMBER



SHEET TOTALS

NEW AERIAL: 0'	NEW OVERLASH: 0'
NEW BORE: 800'	PULL EXT CONDUIT: 0'
NEW PED: 0'	NEW VAULT: 0'

PROJECT TOTALS

NEW AERIAL: 0'	NEW OVERLASH: 0'
NEW BORE: 4640'	PULL EXT CONDUIT: 0'
NEW PED: 0'	NEW VAULT: 0'

JOB #: JB0002626495
PROJECT NAME
MSCNEC101-UG-COUNTY
ADDRESS, CITY, STATE, ZIP
101 EAGLE CV MADISON, MS 39110
COUNTY: MADISON

SHEET 4

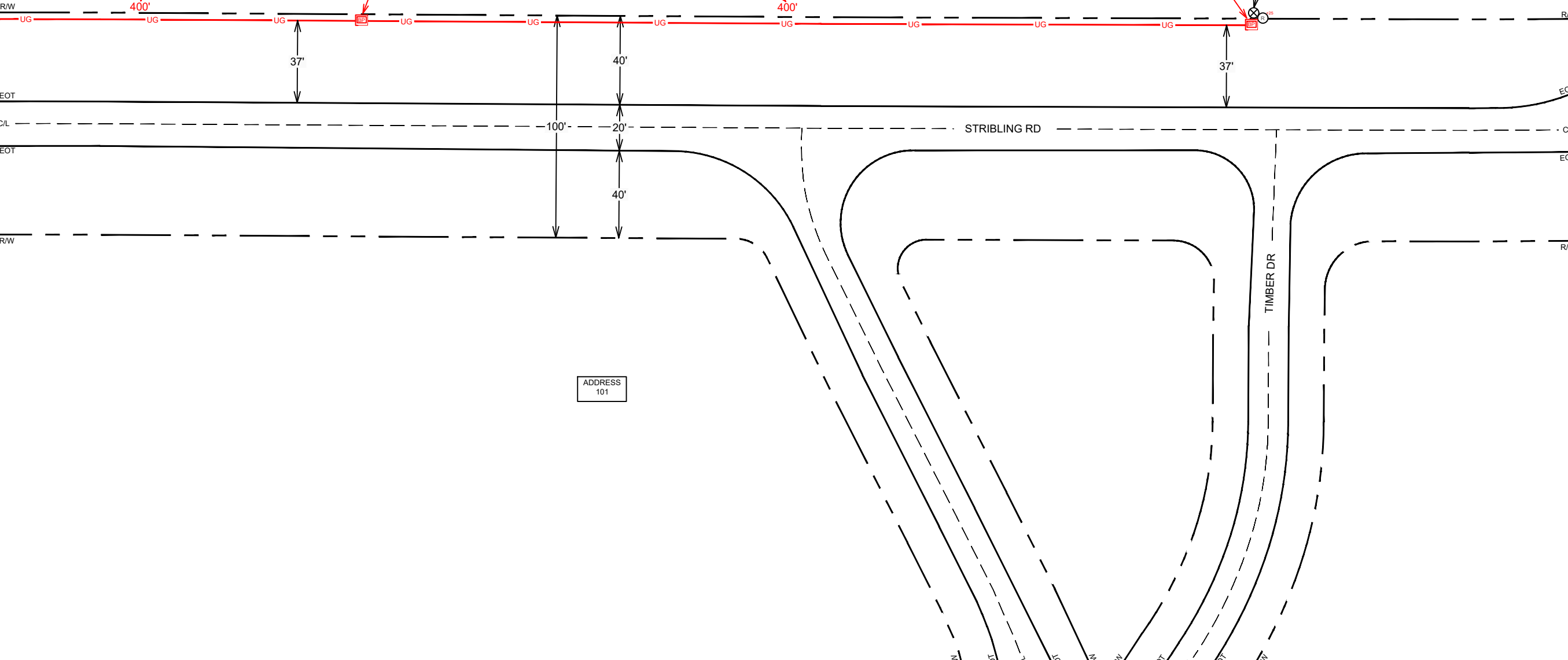

ADDRESS 101

ENGINEERED BY:



ENGINEERED FOR:



NEW BORE CONSTRUCTION NOTES

- (1) 2" HDPE CONDUIT
- 3' MINIMUM DEPTH PARALLEL AT ALL POINTS
- 3' MINIMUM DEPTH ROAD CROSSINGS AT ALL POINTS
- MAINTAIN 12" SEPARATION FROM ALL EXT UTILITIES
- ALL NEW BORE TO BE IN BACK 5' OF RIGHT OF WAY
- ALL VAULTS TO BE MOUNTED FLUSH TO GROUND
- BORE PIT TO BE FILLED SAME DAY
- VAULTS TO BE FILLED SAME DAY
- ALL HOLES TO BE TAMPED AND SODDED

HYDRO EXCAVATING EQUIPMENT TO BE USED IN VERIFYING EXISTING UTILITY DEPTHS

LEGEND

UG	NEW UNDERGROUND
A	NEW AERIAL
A	NEW AERIAL OFF R/W
EC	EXISTING CONDUIT
UE	UTILITY EASEMENT
---	EDGE OF TRAVEL
---	SURVEY CENTERLINE
---	RIGHT OF WAY
---	DRIVEWAY
X-X	FENCE LINE
PL	PROPERTY LINE
---	SIDEWALK
---	RAILROAD
W	WATER
S	SEWER
G	GAS
SD	STORM DRAIN
T	TELECO
P	POWER
UNK	UNKNOWN UTILITY

SYMBOLS

P	NEW PEDESTAL	BRIDGE RAIL
V	NEW VAULT	NEW ANCHOR
BP	NEW BORE PIT	EXT ANCHOR
P	EXT PEDESTAL	CULVERT
V	EXT VAULT	ADA RAMP
PT	EXT TRANSFORMER	PS POWER SUPPLY
T	EXT TELCO	RR RAILROAD SIGNAL BOX
SD	STORM DRAIN	R RISER
TL	STORM INLET	G GAS MARKER
TL	TRAFFIC LIGHT	SD STORM DRAIN
⊗	EXT POWER POLE	○ FIRE HYDRANT
⊗	EXT POLE OFF R/W	
MH	EXT MANHOLE	
WV	WATER VAULT	

ABBREVIATIONS

EOT - EDGE OF TRAVEL
 R/W - RIGHT OF WAY
 S/W - SIDEWALK
 C/L - CENTERLINE
 D/W - DRIVEWAY
 STA. - STATION NUMBER



NO SCALE

SHEET TOTALS

NEW AERIAL: 0'	NEW OVERLASH: 0'
NEW BORE: 590'	PULL EXT CONDUIT: 0'
NEW PED: 0'	NEW VAULT: 0'

PROJECT TOTALS

NEW AERIAL: 0'	NEW OVERLASH: 0'
NEW BORE: 4640'	PULL EXT CONDUIT: 0'
NEW PED: 0'	NEW VAULT: 0'

JOB #: JB0002626495

PROJECT NAME

MSCNEC101-UG-COUNTY

ADDRESS, CITY, STATE, ZIP
101 EAGLE CV MADISON, MS 39110

COUNTY: MADISON

SHEET 5

SHEET 3

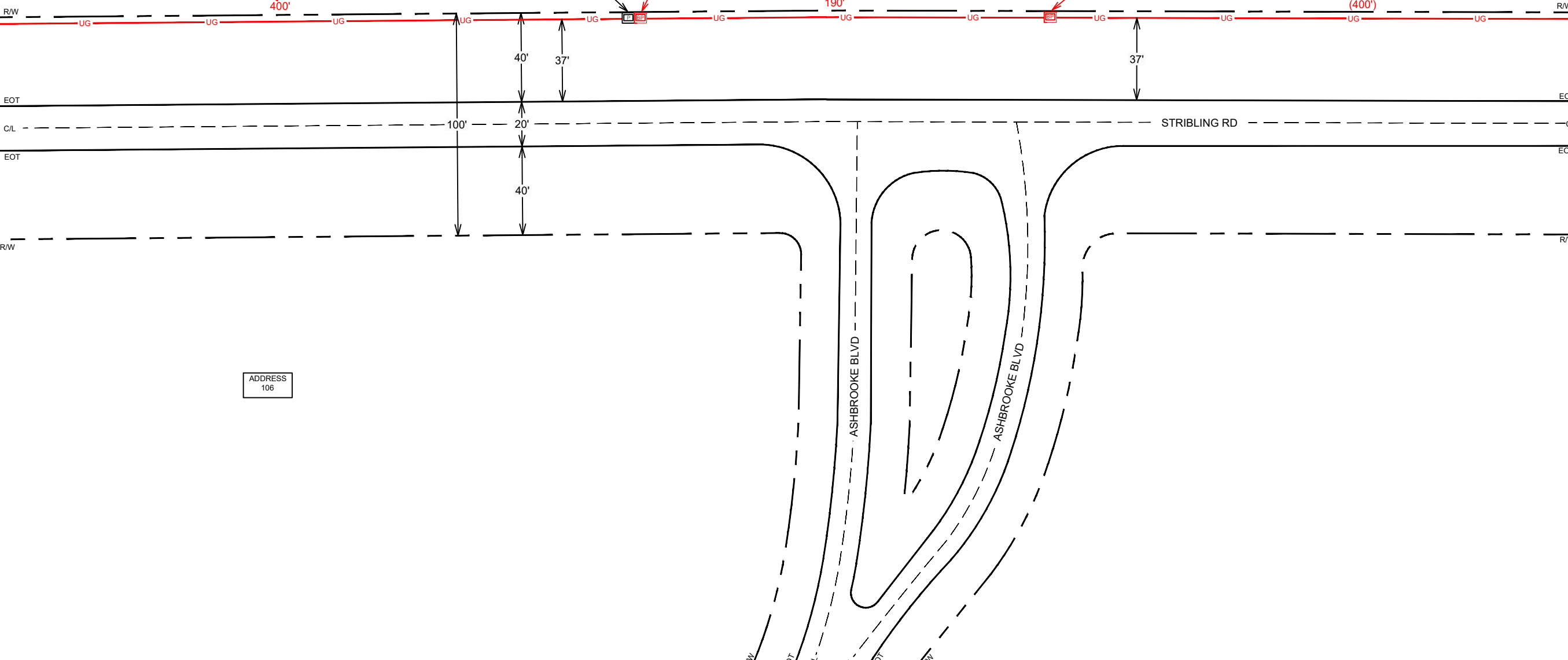

ENGINEERED BY:



ENGINEERED FOR:



NEW BORE CONSTRUCTION NOTES

- (1) 2" HDPE CONDUIT
- 3' MINIMUM DEPTH PARALLEL AT ALL POINTS
- 3' MINIMUM DEPTH ROAD CROSSINGS AT ALL POINTS
- MAINTAIN 12" SEPARATION FROM ALL EXT UTILITIES
- ALL NEW BORE TO BE IN BACK 5' OF RIGHT OF WAY
- ALL VAULTS TO BE MOUNTED FLUSH TO GROUND
- BORE PIT TO BE FILLED SAME DAY
- VAULTS TO BE FILLED SAME DAY
- ALL HOLES TO BE TAMPED AND SODDED

HYDRO EXCAVATING EQUIPMENT TO BE USED IN VERIFYING EXISTING UTILITY DEPTHS

LEGEND

UG	NEW UNDERGROUND
A	NEW AERIAL
A	NEW AERIAL OFF R/W
EC	EXISTING CONDUIT
UE	UTILITY EASEMENT
---	EDGE OF TRAVEL
---	SURVEY CENTERLINE
---	RIGHT OF WAY
---	DRIVEWAY
X-X	FENCE LINE
PL	PROPERTY LINE
---	SIDEWALK
---	RAILROAD
W	WATER
S	SEWER
G	GAS
SD	STORM DRAIN
T	TELECO
P	POWER
UNK	UNKNOWN UTILITY

SYMBOLS

P	NEW PEDESTAL	BRIDGE RAIL
V	NEW VAULT	NEW ANCHOR
BP	NEW BORE PIT	EXT ANCHOR
P	EXT PEDESTAL	CULVERT
V	EXT VAULT	ADA RAMP
PT	EXT TRANSFORMER	PS POWER SUPPLY
T	EXT TELCO	RR RAILROAD SIGNAL BOX
SD	STORM DRAIN	R RISER
TL	TRAFFIC LIGHT	G GAS MARKER
⊗	EXT POWER POLE	SD STORM DRAIN
⊗	EXT POLE OFF R/W	WV FIRE HYDRANT
MH	EXT MANHOLE	
WV	WATER VAULT	

ABBREVIATIONS

EOT	- EDGE OF TRAVEL
R/W	- RIGHT OF WAY
S/W	- SIDEWALK
C/L	- CENTERLINE
D/W	- DRIVEWAY
STA.	- STATION NUMBER

NO SCALE

SHEET TOTALS

NEW AERIAL:	0'	NEW OVERLASH:	0'
NEW BORE:	684'	PULL EXT CONDUIT:	0'
NEW PED:	0'	NEW VAULT:	0'

PROJECT TOTALS

NEW AERIAL:	0'	NEW OVERLASH:	0'
NEW BORE:	4640'	PULL EXT CONDUIT:	0'
NEW PED:	0'	NEW VAULT:	0'

JOB #: JB0002626495
 PROJECT NAME
 MSCNEC101-UG-COUNTY
 ADDRESS, CITY, STATE, ZIP
 101 EAGLE CV MADISON, MS 39110
 COUNTY: MADISON

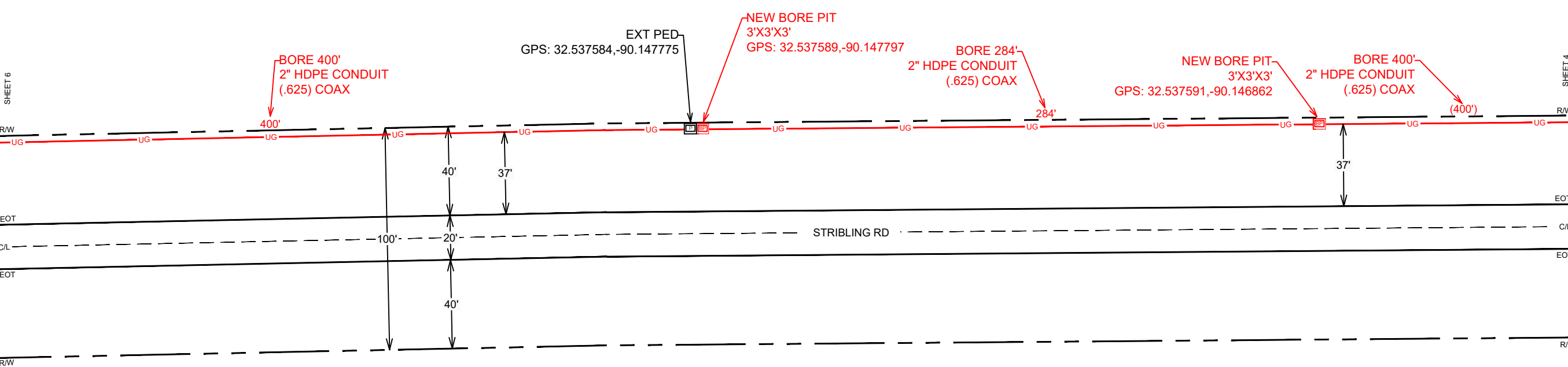

ADDRESS 105

BORE PROFILE #1
PAGE #6
EAGLE CV
FACING NORTH

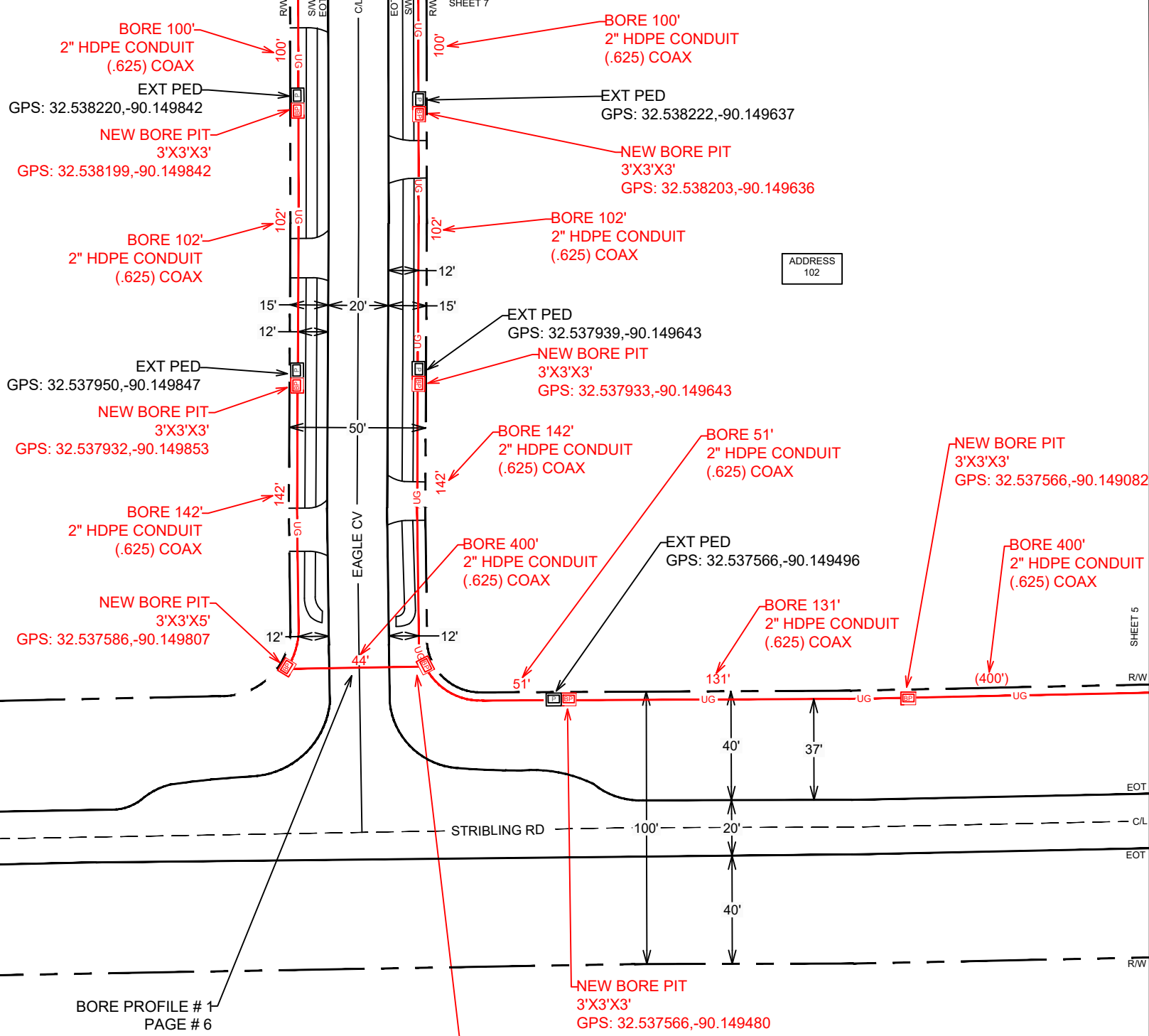
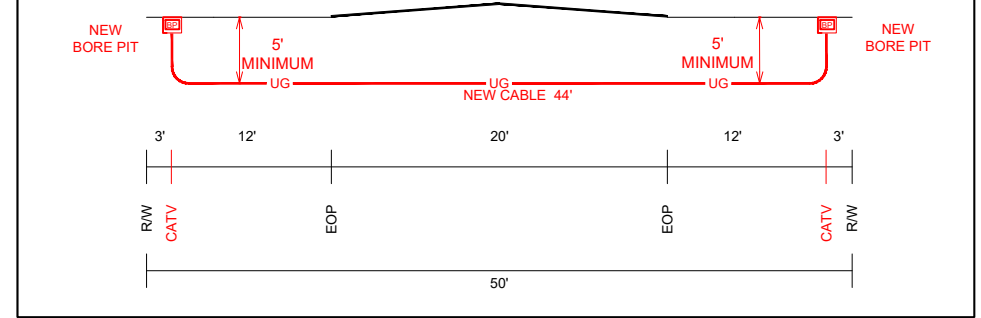

BORE PROFILE #1
PAGE #6

- NEW BORE CONSTRUCTION NOTES**
- (1) 2" HDPE CONDUIT
 - 3' MINIMUM DEPTH PARALLEL AT ALL POINTS
 - 3' MINIMUM DEPTH ROAD CROSSINGS AT ALL POINTS
 - MAINTAIN 12" SEPARATION FROM ALL EXT UTILITIES
 - ALL NEW BORE TO BE IN BACK 5' OF RIGHT OF WAY
 - ALL VAULTS TO BE MOUNTED FLUSH TO GROUND
 - BORE PIT TO BE FILLED SAME DAY
 - VAULTS TO BE FILLED SAME DAY
 - ALL HOLES TO BE TAMPED AND SODDED
- HYDRO EXCAVATING EQUIPMENT TO BE USED IN VERIFYING EXISTING UTILITY DEPTHS



LEGEND

UG	NEW UNDERGROUND
A	NEW AERIAL
EA	NEW AERIAL OFF R/W
EC	EXISTING CONDUIT
UE	UTILITY EASEMENT
ET	EDGE OF TRAVEL
SC	SURVEY CENTERLINE
RTW	RIGHT OF WAY
DW	DRIVEWAY
FL	FENCE LINE
PL	PROPERTY LINE
SW	SIDEWALK
RR	RAILROAD
W	WATER
S	SEWER
G	GAS
SD	STORM DRAIN
T	TELECO
P	POWER
UNK	UNKNOWN UTILITY

SYMBOLS

P	NEW PEDESTAL	BR	BRIDGE RAIL
V	NEW VAULT	NA	NEW ANCHOR
BP	NEW BORE PIT	EA	EXT ANCHOR
P	EXT PEDESTAL	C	CULVERT
V	EXT VAULT	AR	ADA RAMP
PT	EXT TRANSFORMER	PS	POWER SUPPLY
T	EXT TELCO	RR	RAILROAD SIGNAL BOX
SD	STORM DRAIN	R	RISER
SI	STORM INLET	G	GAS MARKER
TL	TRAFFIC LIGHT	SD	STORM DRAIN
EP	EXT POWER POLE	FH	FIRE HYDRANT
EP	EXT POLE OFF R/W		
MH	EXT MANHOLE		
WV	WATER VAULT		

ABBREVIATIONS

EOT	EDGE OF TRAVEL
R/W	RIGHT OF WAY
S/W	SIDEWALK
C/L	CENTERLINE
D/W	DRIVEWAY
STA.	STATION NUMBER

SHEET TOTALS

NEW AERIAL: 0'	NEW OVERLASH: 0'
NEW BORE: 914'	PULL EXT CONDUIT: 0'
NEW PED: 0'	NEW VAULT: 0'

PROJECT TOTALS

NEW AERIAL: 0'	NEW OVERLASH: 0'
NEW BORE: 4640'	PULL EXT CONDUIT: 0'
NEW PED: 0'	NEW VAULT: 0'

JOB #: JB0002626495
PROJECT NAME: MSCNEC101-UG-COUNTY
ADDRESS, CITY, STATE, ZIP: 101 EAGLE CV MADISON, MS 39110
COUNTY: MADISON

ENGINEERED BY:



ENGINEERED FOR:



LEGEND

UG	NEW UNDERGROUND
A	NEW AERIAL
A	NEW AERIAL OFF R/W
EC	EXISTING CONDUIT
UE	UTILITY EASEMENT
---	EDGE OF TRAVEL
---	SURVEY CENTERLINE
---	RIGHT OF WAY
---	DRIVEWAY
X-X	FENCE LINE
PL	PROPERTY LINE
---	SIDEWALK
---	RAILROAD
W	WATER
S	SEWER
G	GAS
SD	STORM DRAIN
T	TELECO
P	POWER
UNK	UNKNOWN UTILITY

SYMBOLS

[P]	NEW PEDESTAL	[BR]	BRIDGE RAIL
[V]	NEW VAULT	[NA]	NEW ANCHOR
[BP]	NEW BORE PIT	[EA]	EXT ANCHOR
[P]	EXT PEDESTAL	[CU]	CULVERT
[V]	EXT VAULT	[AR]	ADA RAMP
[PT]	EXT TRANSFORMER	[PS]	POWER SUPPLY
[T]	EXT TELCO	[RR]	RAILROAD SIGNAL BOX
[SD]	STORM DRAIN	[R ²⁵]	RISER
[SI]	STORM INLET	[G]	GAS MARKER
[TL]	TRAFFIC LIGHT	[RR SB]	RAILROAD SIGNAL BOX
[X]	EXT POWER POLE	[R]	RISER
[X]	EXT POLE OFF R/W	[G]	GAS MARKER
[MH]	EXT MANHOLE	[SD]	STORM DRAIN
[WV]	WATER VAULT	[FH]	FIRE HYDRANT

ABBREVIATIONS

EOT - EDGE OF TRAVEL
 R/W - RIGHT OF WAY
 S/W - SIDEWALK
 C/L - CENTERLINE
 D/W - DRIVEWAY
 STA. - STATION NUMBER



NO SCALE

SHEET TOTALS

NEW AERIAL: 0'	NEW OVERLASH: 0'
NEW BORE: 1202'	PULL EXT CONDUIT: 0'
NEW PED: 0'	NEW VAULT: 0'

PROJECT TOTALS

NEW AERIAL: 0'	NEW OVERLASH: 0'
NEW BORE: 4640'	PULL EXT CONDUIT: 0'
NEW PED: 0'	NEW VAULT: 0'

JOB #: JB0002626495

PROJECT NAME

MSCNEC101-UG-COUNTY

ADDRESS, CITY, STATE, ZIP
101 EAGLE CV MADISON, MS 39110

COUNTY: MADISON

SHEET 7 OF 9

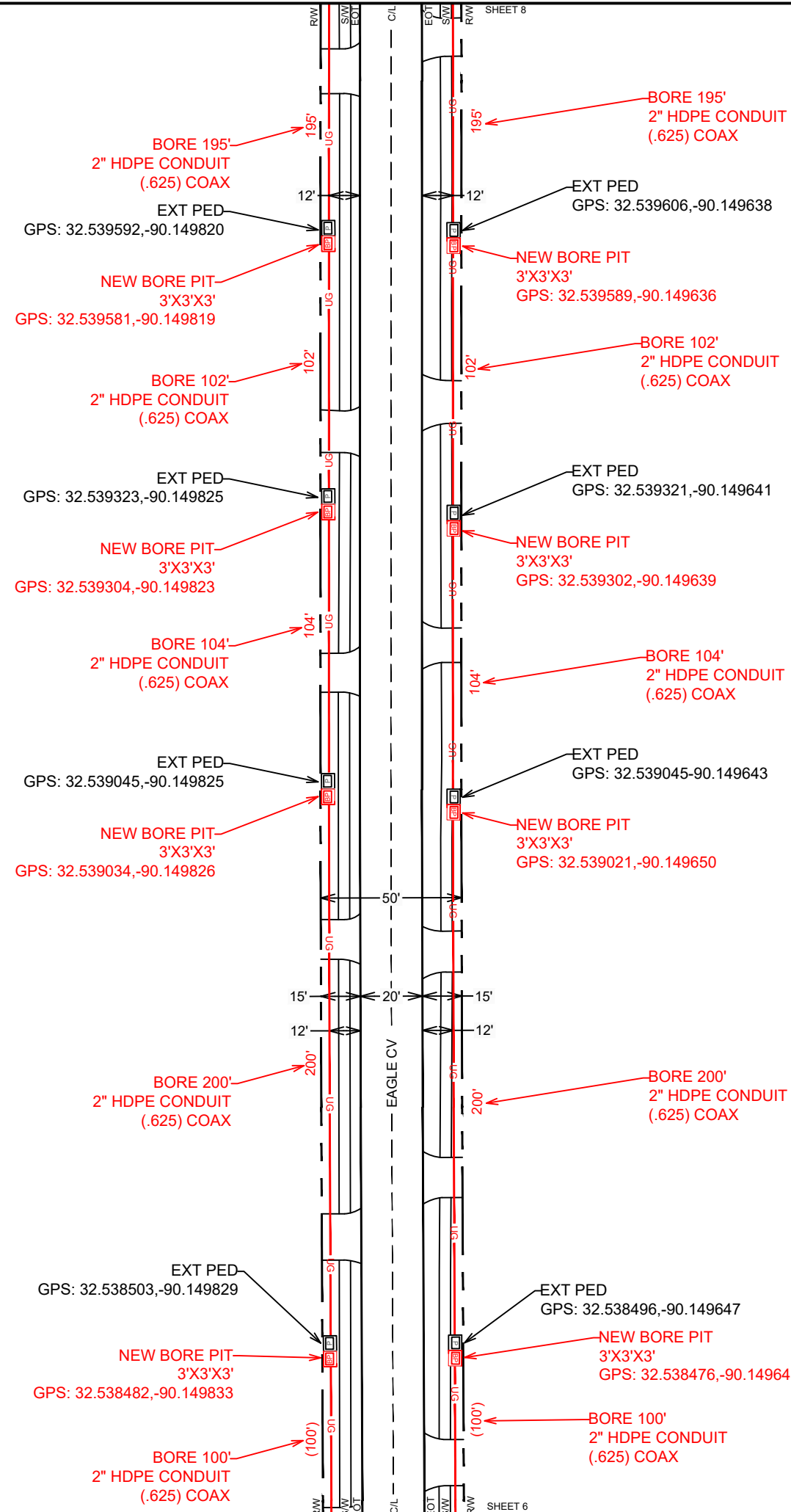

NEW BORE CONSTRUCTION NOTES

- (1) 2" HDPE CONDUIT
- 3' MINIMUM DEPTH PARALLEL AT ALL POINTS
- 3' MINIMUM DEPTH ROAD CROSSINGS AT ALL POINTS
- MAINTAIN 12" SEPARATION FROM ALL EXT UTILITIES
- ALL NEW BORE TO BE IN BACK 5' OF RIGHT OF WAY
- ALL VAULTS TO BE MOUNTED FLUSH TO GROUND
- BORE PIT TO BE FILLED SAME DAY
- VAULTS TO BE FILLED SAME DAY
- ALL HOLES TO BE TAMPED AND SODDED

HYDRO EXCAVATING EQUIPMENT TO BE USED IN VERIFYING EXISTING UTILITY DEPTHS

